

ALL RIGHTS RESERVED. ANY REPRODUCTION WITHOUT THE DESIGNER'S WRITTEN CONSENT IS STRICTLY PROHIBITED.
 NOTICE: THESE PLANS ARE NOT STAMPED BY AN ENGINEER OR ARCHITECT. LOCAL BUILDING CODES AND/OR OTHER APPLICABLE LAWS, CODES, RULES OR ORDINANCES MAY REQUIRE THESE PLANS TO BE STAMPED BY AN ENGINEER AND/OR ARCHITECT PRIOR TO RECEIPT OF A BUILDING PERMIT. OWNER, CONTRACTORS, AND/OR AGENTS ARE SOLELY RESPONSIBLE FOR OBTAINING SUCH STAMPS.
 ALL INFORMATION ON THESE PLANS SHOULD BE VERIFIED BY OWNER PRIOR TO THE COMMENCEMENT OF CONSTRUCTION. THE DESIGNER OF THESE PLANS MAKES NO REPRESENTATION OR WARRANTY REGARDING THESE PLANS AND THE OWNER ACKNOWLEDGES THAT THE DESIGNER, HEREON, AND THEREON, SHALL NOT IN ANY WAY BE LIABLE FOR, OR WITH RESPECT TO, THE SUITABILITY OF THESE PLANS FOR OWNERS AND/OR ITS CONTRACTORS OR AGENTS ACTUAL OR INTENDED USE OR FOR ANY USE WHATSOEVER OR COMPLIANCE WITH ANY APPLICABLE FEDERAL, STATE, OR LOCAL LAW, CODE, RULE, OR ORDINANCE.



SIMPLICITY
 BY HAYDEN HOMES

2464 SW GLACIER PLACE
 REDMOND, OR 97756
 PHONE 541-923-6607 FAX 541-548-0761

THE ANDERSON RESIDENCE
 MANASTASH RD.
 ELLENSBURG, WA

REVISIONS

SITE PLAN

SP

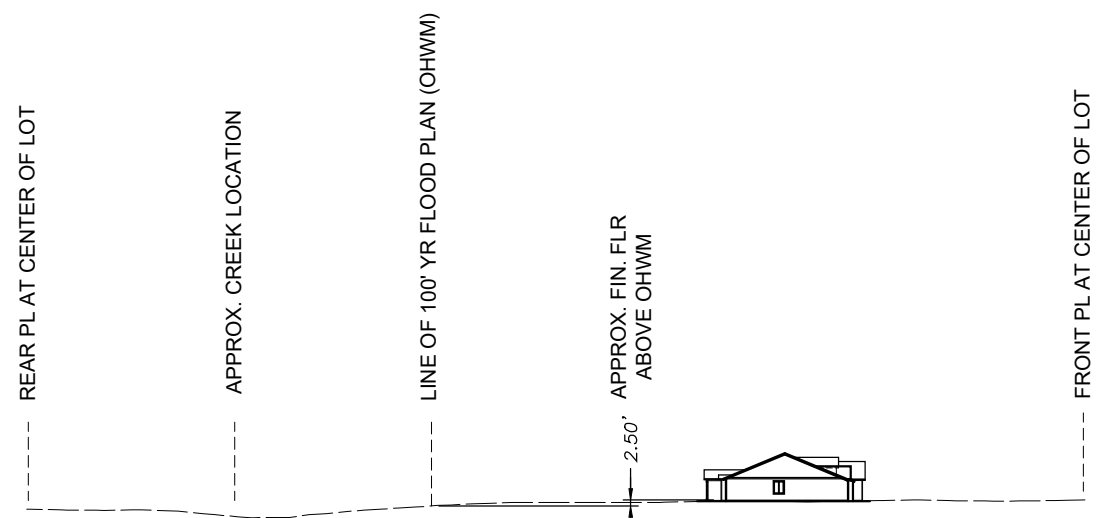
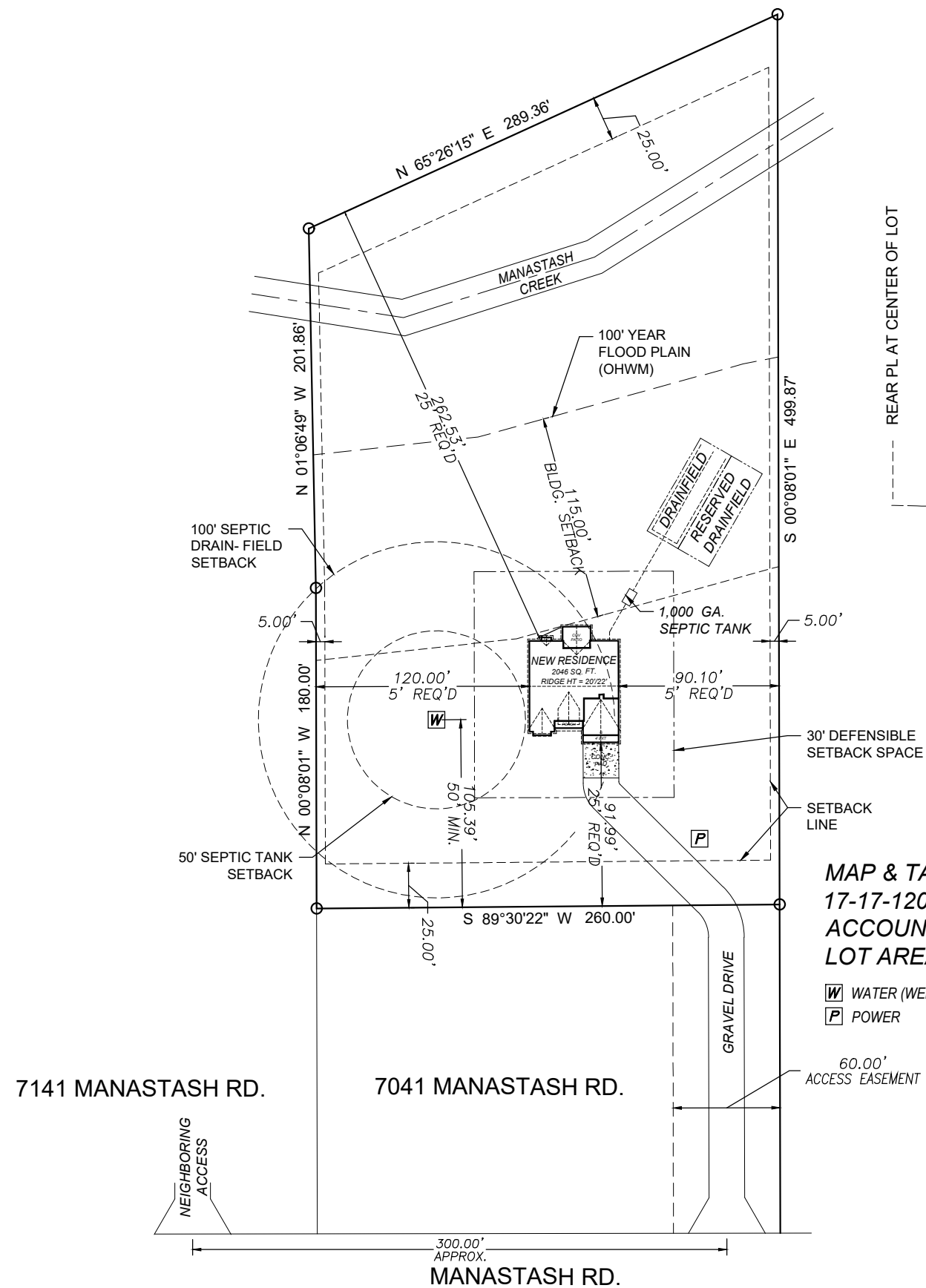

MAP & TAX LOT #:
 17-17-12030-0015
ACCOUNT # : 635033
LOT AREA : 2.64 ACRES